

INDEX

SHEET NO.	SUBJECT
1	Sign Placement Index Sheet
2	Sign Placement at Exit Ramp Intersections
3	Sign Placement, Horizontal and Vertical Sign Clearance

INDIANA DEPARTMENT OF TRANSPORTATION

SIGN PLACEMENT
INDEX

SEPTEMBER 2026

STANDARD DRAWING NO. E 802-SNPL-01

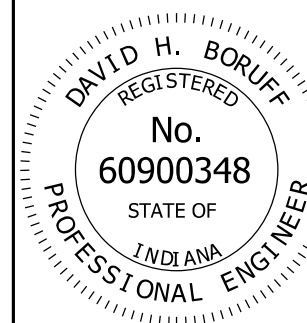

David H. Boruff 4/28/2026
DESIGN STANDARDS ENGINEER DATE

[Signature] 04/29/2026
CHIEF ENGINEER DATE

NOTES:

- ① Diagonal lines shall be 12 in. wide and spaced 20 ft apart.
- ② Sign locations shall be as shown on the plans or as directed.
- ③ R1-2 yield sign shall be at least 7 ft away from R5-3 signs.

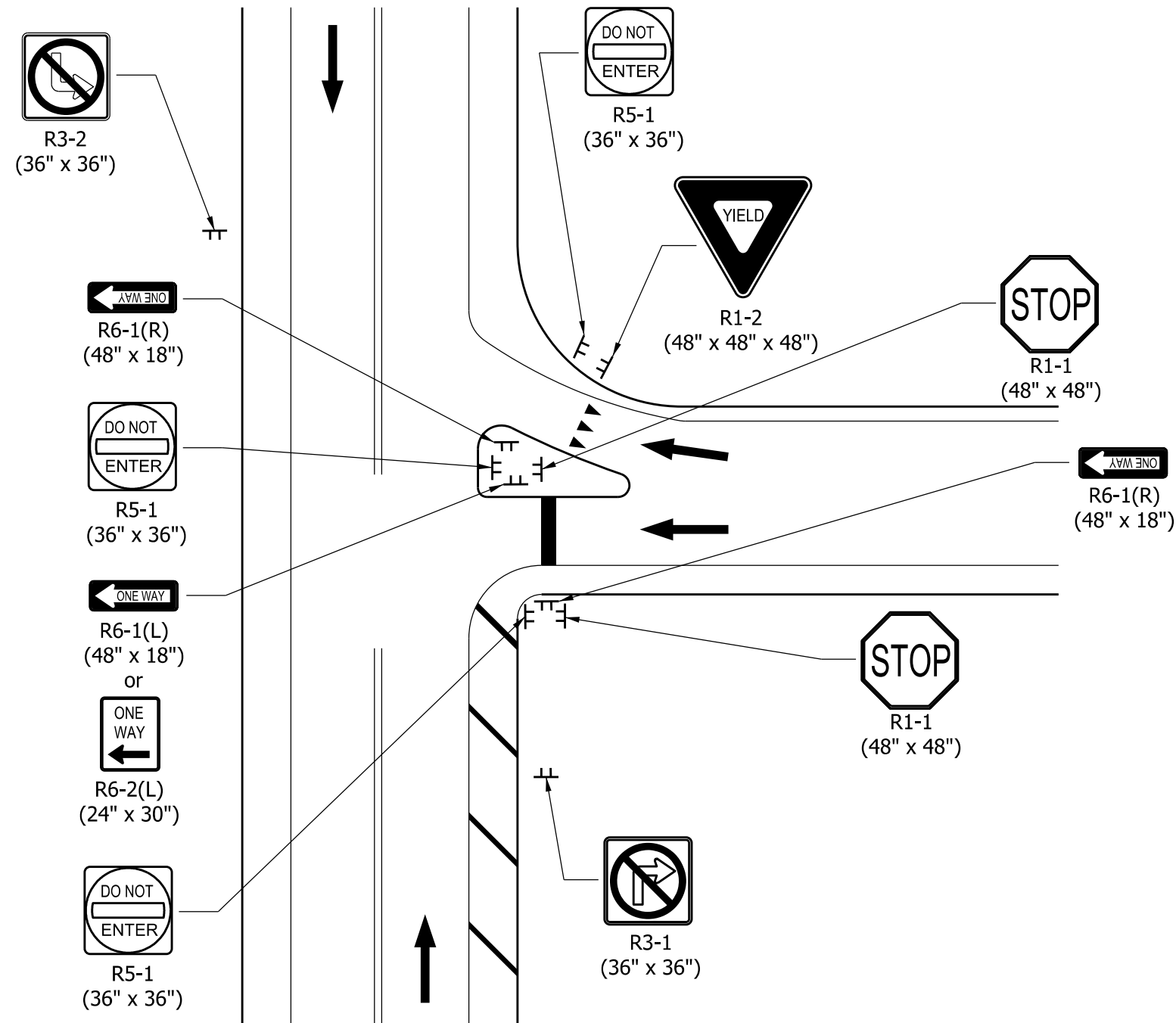



INDIANA DEPARTMENT OF TRANSPORTATION	
SIGN PLACEMENT AT EXIT RAMP INTERSECTIONS	
SEPTEMBER 2026	
STANDARD DRAWING NO.	E 802-SNPL-02
	 DESIGN STANDARDS ENGINEER 4/28/2026 DATE
	 CHIEF ENGINEER 04/29/2026 DATE

TYPE OF ROADWAY CLEARANCE	INTERSTATE AND DIVIDED HIGHWAY WITH SHOULDER, RURAL & URBAN	DIVIDED HIGHWAY WITH CURB, RURAL & URBAN	NON-DIVIDED HIGHWAY, RURAL OR CITY STREET	NON-DIVIDED HIGHWAY, URBAN
VERTICAL: EDGE OF TRAVELED WAY PAVEMENT TO BOTTOM OF SIGN OR SIGNS	7 ft TO 7.5 ft ①	7 ft TO 7.5 ft ②	5 ft ② TO 5.5 ft ④	7 ft TO 7.5 ft ②
HORIZONTAL: EDGE OF TRAVELED WAY PAVEMENT TO EDGE OF SIGN OR SIGNS	12 ft min. or 6 ft min. from the shoulder, whichever is greater	6 ft min. ③	12 ft min. or 6 ft min. from the shoulder, whichever is greater	12 ft min. or 6 ft min. from the shoulder, whichever is greater ③

NOTES:

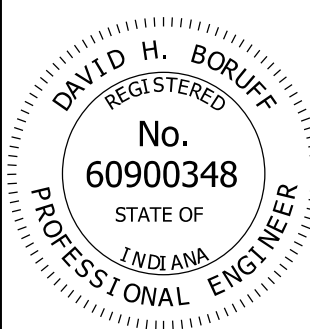
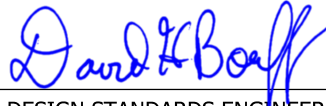
- ① If a secondary sign is mounted below another sign, the secondary sign shall be installed at least 5 ft above the level of the pavement edge.
- ② The height to the bottom of a secondary sign mounted below another sign may be 1 ft less than the height specified above.
- ③ In urban areas where lateral offsets are limited, a minimum later offset of 2 ft may be used. A minimum offset of 1 ft from the face of the curb may be used in urban areas where sidewalk width is limited or where existing poles are close to the curb.
- ④ Where parking, sidewalk, or pedestrian movements are present, the clearance to the bottom of the sign shall be at least 7 ft.

INDIANA DEPARTMENT OF TRANSPORTATION	
HORIZONTAL AND VERTICAL GROUND MOUNTED SIGN CLEARANCE	
SEPTEMBER 2026	
STANDARD DRAWING NO. E 802-SNPL-03	
	 4/28/2026 <small>DESIGN STANDARDS ENGINEER DATE</small>
	 04/29/2026 <small>CHIEF ENGINEER DATE</small>